



## Case Series

# Post-encephalitic movement disorders - The natural course

Shweta Pandey<sup>1</sup>, Ravindra Kumar Garg<sup>1</sup>, Hardeep Singh Malhotra<sup>1</sup>, Ankit Khetan<sup>1</sup>,  
Priyanka Gupta<sup>2</sup>, Sneha Jain<sup>1</sup>, Rajarshi Chakraborty<sup>1\*</sup>

<sup>1</sup>Dept. of Neurology, King George's Medical University, Lucknow, Uttar Pradesh, India

<sup>2</sup>Dept. of Neurology, Ganesh Shankar Vidyarathi Memorial Medical College, Kanpur, Uttar Pradesh, India



## ARTICLE INFO

### Article history:

Received 27-03-2024

Accepted 09-04-2024

Available online 22-04-2024

### Keywords:

Encephalitis

Parkinsonism

Dystonia

## ABSTRACT

Post-encephalitis syndrome can present with a multitude of movement disorders. Dystonia and parkinsonism are frequently observed during the course of acute viral encephalitis. The proper elucidation of genesis of such movements is yet to be determined. The advent of such abnormal movements and response to treatment needs further illustration. In this case series, we present the course of illness of three such patients over a long follow-up duration.

This is an Open Access (OA) journal, and articles are distributed under the terms of the [Creative Commons Attribution-NonCommercial-ShareAlike 4.0 License](https://creativecommons.org/licenses/by-nc-sa/4.0/), which allows others to remix, tweak, and build upon the work non-commercially, as long as appropriate credit is given and the new creations are licensed under the identical terms.

For reprints contact: [reprint@ipinnovative.com](mailto:reprint@ipinnovative.com)

## 1. Introduction

Encephalitis lethargica (1916-24) has been a mystery in the history of post-encephalitic movement disorders (PEMD).<sup>1</sup> Persistent central nervous system (CNS) virus has been attributed to various movement disorders; however, the finding is inconsistent.<sup>2,3</sup> Japanese encephalitis (JE) may have a similar presentation with dystonia and parkinsonism. The exact pathophysiology and its course still need insight. Our study included three patients with varying movement disorders during the post-encephalitic phase and their course.

## 2. Case Description

### 2.1. Case 1

A-10-year girl presented with fever, abnormal behavior, and abnormal posturing of limbs of 20-days duration. Examination revealed generalized dystonia and speech difficulty. Magnetic resonance imaging (MRI) of

brain showed T2/ Fluid attenuated inversion recovery (FLAIR) hyper-intensities in bilateral thalami, basal ganglia, brain-stem and basi-fronto-temporal lobe. (Figure 1) Cerebrospinal fluid (CSF) showed 25 cells (all mononuclear), 85 mg% protein and normal sugar. CSF for Herpes Simplex, Varicella Zoster, JE, and dengue were negative. Six months later, dystonia improved, but the patient developed hyperactivity, aggression, hyperorality, and hypersexuality. Antipsychotic treatment significantly reduced the symptoms. At 18 months of her illness, she developed stereotypy and vocal-tics, which persisted for six months. At the six-year follow-up, she is off medications, independent, and going to school with some writing difficulties.

### 2.2. Case 2

A-14-year male had a history of seven days of fever followed by altered sensorium. During convalescence, he developed parkinsonism. Levodopa led to improvement but he developed early motor-fluctuations with severe "on dyskinesias" at 18 months. Brain MRI showed bilateral symmetrical degeneration of substantia nigra (SN).

\* Corresponding author.

E-mail address: [satyaling@gmail.com](mailto:satyaling@gmail.com) (R. Chakraborty).

(Figure 2) Dopaminergic therapy was optimized using dopamine-agonist and amantadine. He responded to treatment with 3-4 hours of “on” period and minimal dyskinesias.

### 2.3. Case 3

A-12-year boy presented with fever, generalized tonic-clonic seizures and altered sensorium for five days. His GCS was E2V1M1. He was started on acyclovir and antiepileptics. MRI-brain showed subtle T2-FLAIR hyperintensities in bilateral thalami and basal ganglia.(Figure 3) CSF examination showed 80 cells (94% lymphocytes), 58 mg% protein and normal sugar. CSF was positive for IgM JE ELISA. At two months, he developed parkinsonism, left-hand dystonia, and echolalia for which he was given levodopa-carbidopa (125mg thrice daily) therapy, trihexyphenidyl (2mg thrice daily) and speech therapy. He showed good response over 1 month of therapy and we started gradual tapering of medications after 6 months. After one year, he is off medications and independent.

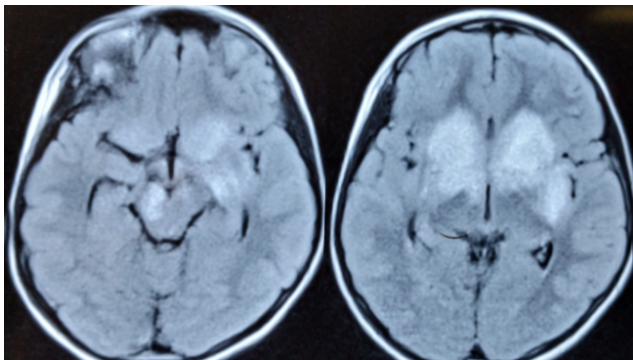

**Figure 1:** Axial Fluid attenuated inverse recovery sequence of brain magnetic resonance imaging showing hyperintensities in bilateral basal ganglia, right side of midbrain and left basi-frontal and left basi-temporal lobe.

### 3. Discussion

In this case series, we present the diverse movement disorders encountered in patients suffering from acute viral encephalitis with a prolonged follow-up profile. Post-encephalitic movement disorders have varying spectrums. Dystonia, parkinsonism, tics, stereotypy, motor fluctuations along with behavioural abnormalities were evident in the post-febrile phase of illness in our case series. The involvement of thalamus, substantia nigra and basal ganglia could be related to genesis of such pattern of involvement in our patients. Due to the time-to-development of symptom-onset (abnormal movements) in these case series, the element of post-encephalitis autoimmune involvement of deep gray matter of brain is suspected.<sup>4</sup> A phenomena of

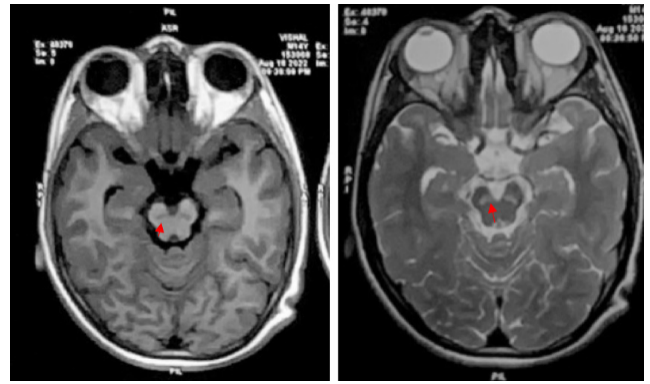

**Figure 2:** Axial T1 and T2 weighted magnetic resonance imaging of brain show substantia nigra hypointensity and hyperintensity respectively suggesting degeneration and gliosis.(red arrows)

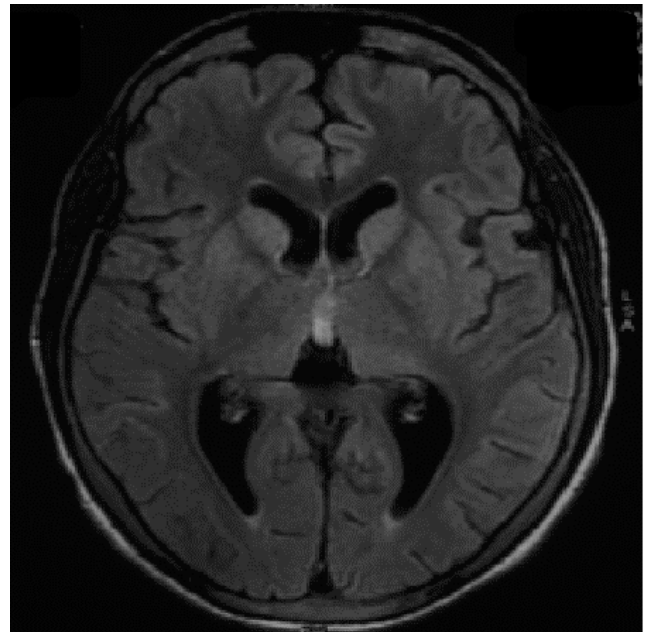

**Figure 3:** Axial FLAIR magnetic resonance imaging of brain showing hyperintensities in bilateral basal ganglia and thalamus.

‘persistence’ of movements have been described in a report by Murgod et al.<sup>5</sup> In a study by Jhunjhunwala et al, dystonia was found to be the commonest movement disorder in post-encephalitis sequelae, with thalamus attributing to the most common anatomical site.<sup>6</sup> In another study by Misra et al, it was observed that movement disorders are more common and severe in JE and are attributed to the involvement of the thalamus, basal ganglia and substantia nigra.<sup>7</sup> A concept of genetic insight into such predilection is an important aspect yet to be explored.<sup>8</sup>

#### 4. Conclusion

Post-encephalitic movement disorders can have a plethora of manifestations. Post-encephalitic parkinsonism with SN degeneration may require long-term levodopa. However, other PEMDs may resolve after a few years of illness.

#### 5. Source of Funding

None.

#### 6. Conflict of Interest

None.

#### References

1. Hoffman LA, Vilensky JA. Encephalitis lethargica: 100 years after the epidemic. *Brain*. 2017;140(8):2246–51.
2. Ravi V, Desai A, Shenoy PK, Satishchandra P, Chandramukhi A, Gourie-Devi M, et al. Persistence of Japanese encephalitis virus in the human nervous system. *J Med Virol*. 1993;40(4):326–9.
3. Murgod U, Muthane UB, Ravi V, Radhesh S, Desai A. Persistent movement disorders following Japanese encephalitis. *Neurology*. 2001;57(12):2313–5.
4. Armangue T, Spatola M, Vlagea A. Frequency, symptoms, risk factors, and outcomes of autoimmune encephalitis after herpes simplex encephalitis: a prospective observational study and retrospective analysis. *Lancet Neurol*. 2018;17(9):760–72.
5. Murgod UA, Muthane UB, Ravi V, Radhesh S, Desai A. Persistent movement disorders following Japanese encephalitis. *Neurology*. 2001;57(12):2313–5.

6. Jhunjhunwala K, Netravathi M, Pal PK. Movement disorders of probable infectious origin. *Ann Indian Acad Neurol*. 2014;17(3):292–7.
7. Misra UK, Kalita J. Spectrum of movement disorders in encephalitis. *J Neurol*. 2010;257(12):2052–8.
8. Lanie AD, Jayaratne TE, Sheldon JP, Kardia SLR, Anderson ES, Feldbaum M, et al. Exploring the Public Understanding of Basic Genetic Concepts. *J Genet Couns*. 2004;13(4):305–20.

#### Author biography

**Shweta Pandey**, Additional Professor

**Ravindra Kumar Garg**, Professor and HOD

**Hardeep Singh Malhotra**, Professor

**Ankit Khetan**, Assistant Professor

**Priyanka Gupta**, Assistant Professor

**Sneh Jain**, Senior Resident

**Rajarshi Chakraborty**, Assistant Professor  <https://orcid.org/0000-0003-2304-2177>

**Cite this article:** Pandey S, Garg RK, Malhotra HS, Khetan A, Gupta P, Jain S, Chakraborty R. Post-encephalitic movement disorders - The natural course. *IP Indian J Neurosci* 2024;10(1):46-48.